

CERTIFIED LAND CORNER RECORDATION

DESCRIPTION OF CORNER EVIDENCE FOUND, AND ORIGINAL RECORD (if known)  
 FOUND 3" IRON PIPE WITH 3 1/2" CAP STAMPED " 1/4 CORNER"  
 ORIGINAL RECORD CALLS FOR 14" x 8" x 6" GRANITE STONE

DESCRIPTION OF MONUMENT AND ACCESSORIES ESTABLISHED  
 TO PERPETUATE THE ORIGINAL LOCATION OF THIS CORNER:  
 FOUND 3" PIPE w/CAP - SET NAIL & CAP IN  
 FENCE POSTS AS REFERENCE MONUMENTS

SKETCH, WITH COURSE AND DISTANCE TO ADJACENT CORNER IF DETERMINED IN THIS SURVEY.  
 (May Sketch or Paste Reproduction on Reverse Side.)

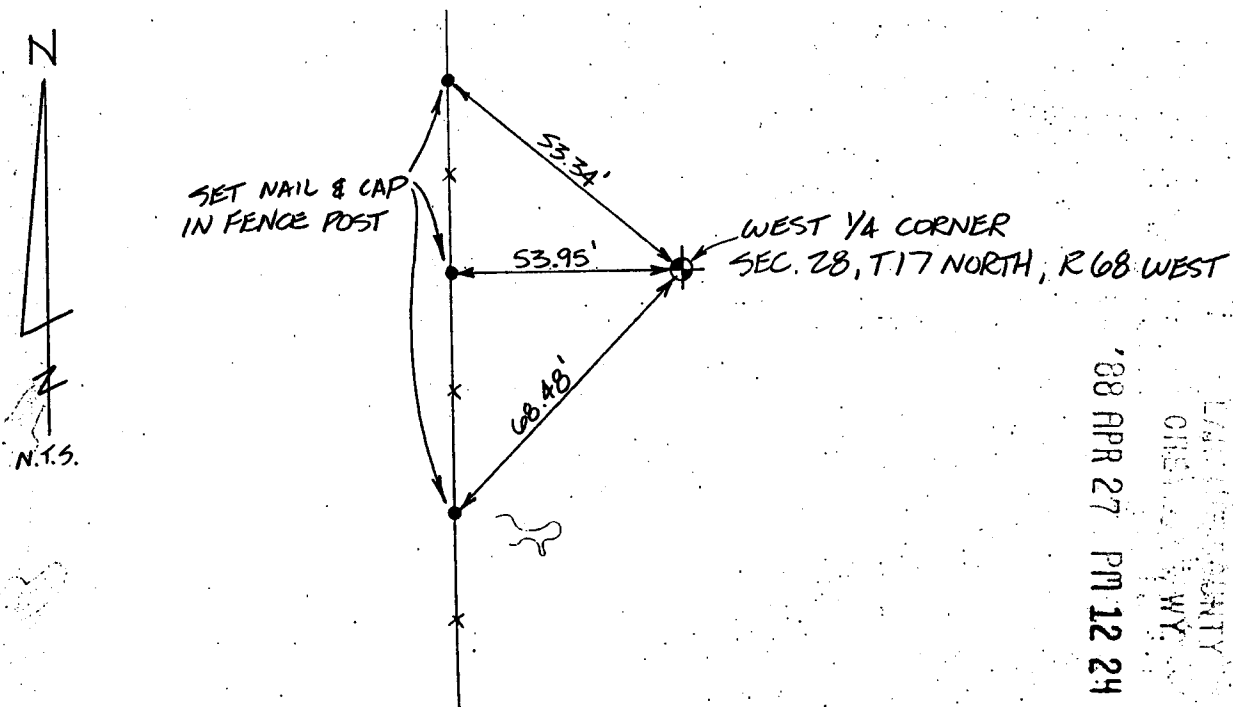

I, WALLACE C. MUSCOTT certify that the above carefully performed or reviewed the work done on the diagrammed corner as reported on this recordation for and approve the same.

Signature of Surveyor Wallace C. Muscott #3830  
 Registration No. 3830



STATE OF WYOMING,  
 Office of Clerk and Recorder,  
 County of \_\_\_\_\_

This "corner record" was filed for record on the \_\_\_\_\_ day of \_\_\_\_\_, 19\_\_\_\_, was noted on the cross-index plat and is assigned page No. \_\_\_\_\_, in book No. \_\_\_\_\_

Janet C. Whitcomb  
 County Official

Cross Index No.	<u>T-9</u>	T. <u>17N</u>	R. <u>68W</u>	Mer. <u>6th</u>
		T. _____	R. _____	Mer. _____
		T. _____	R. _____	Mer. _____
		T. _____	R. _____	Mer. _____
		T. _____	R. _____	Mer. _____
		T. _____	R. _____	Mer. _____
		T. _____	R. _____	Mer. _____